

FRONT ELEVATION

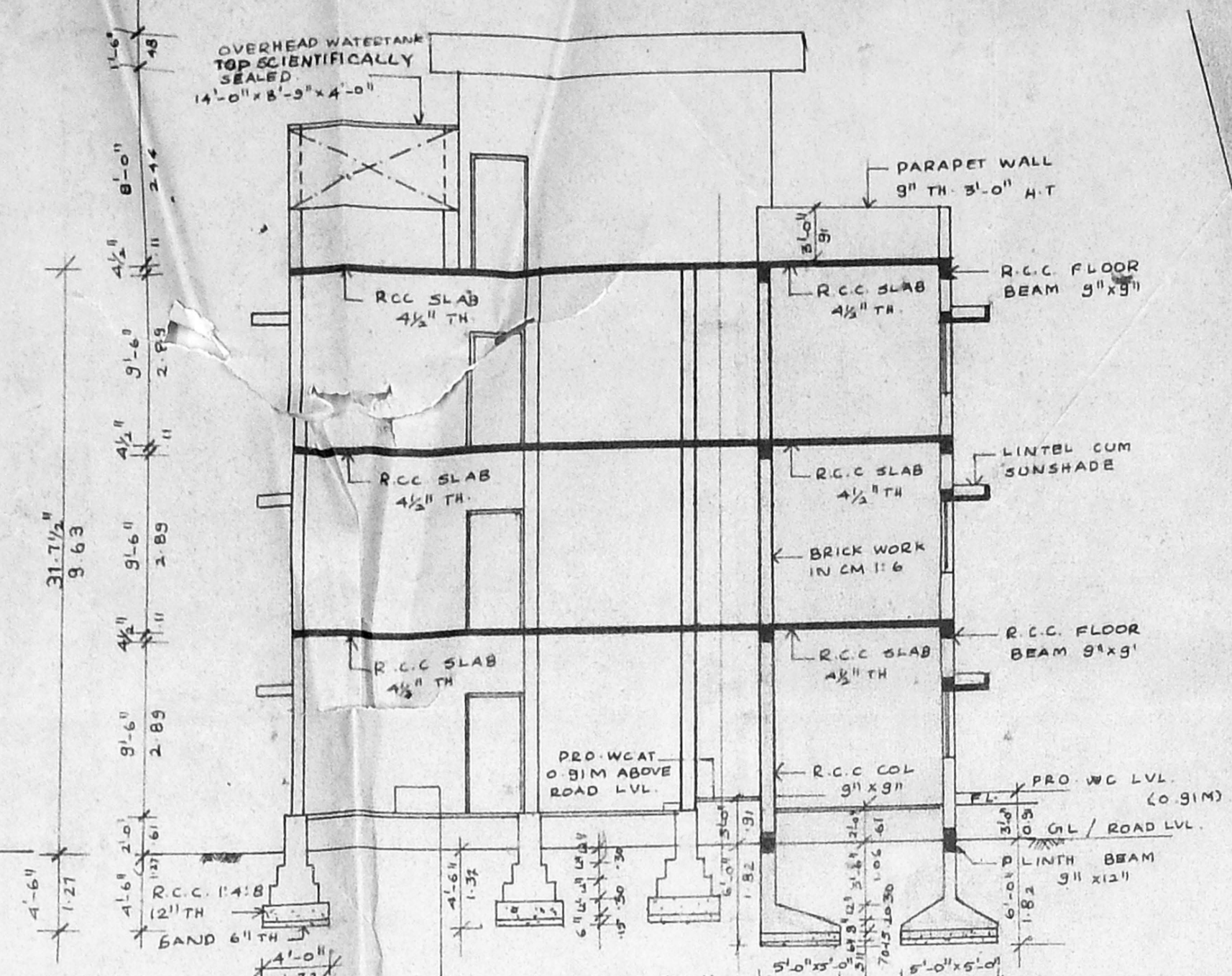

SECTION AB

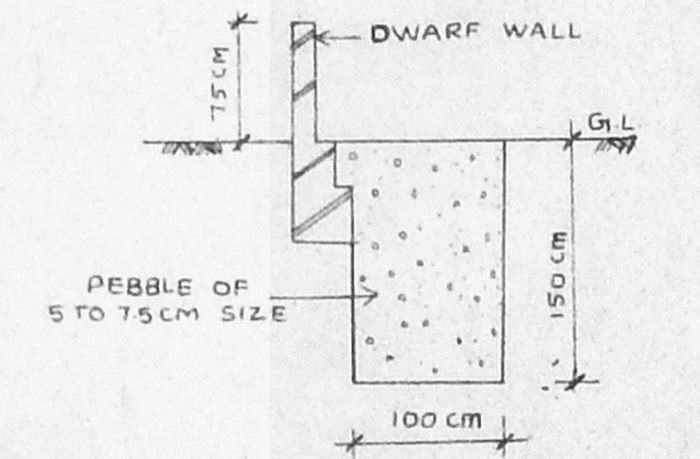

SECTION OF RAINWATER PEBBLE BED

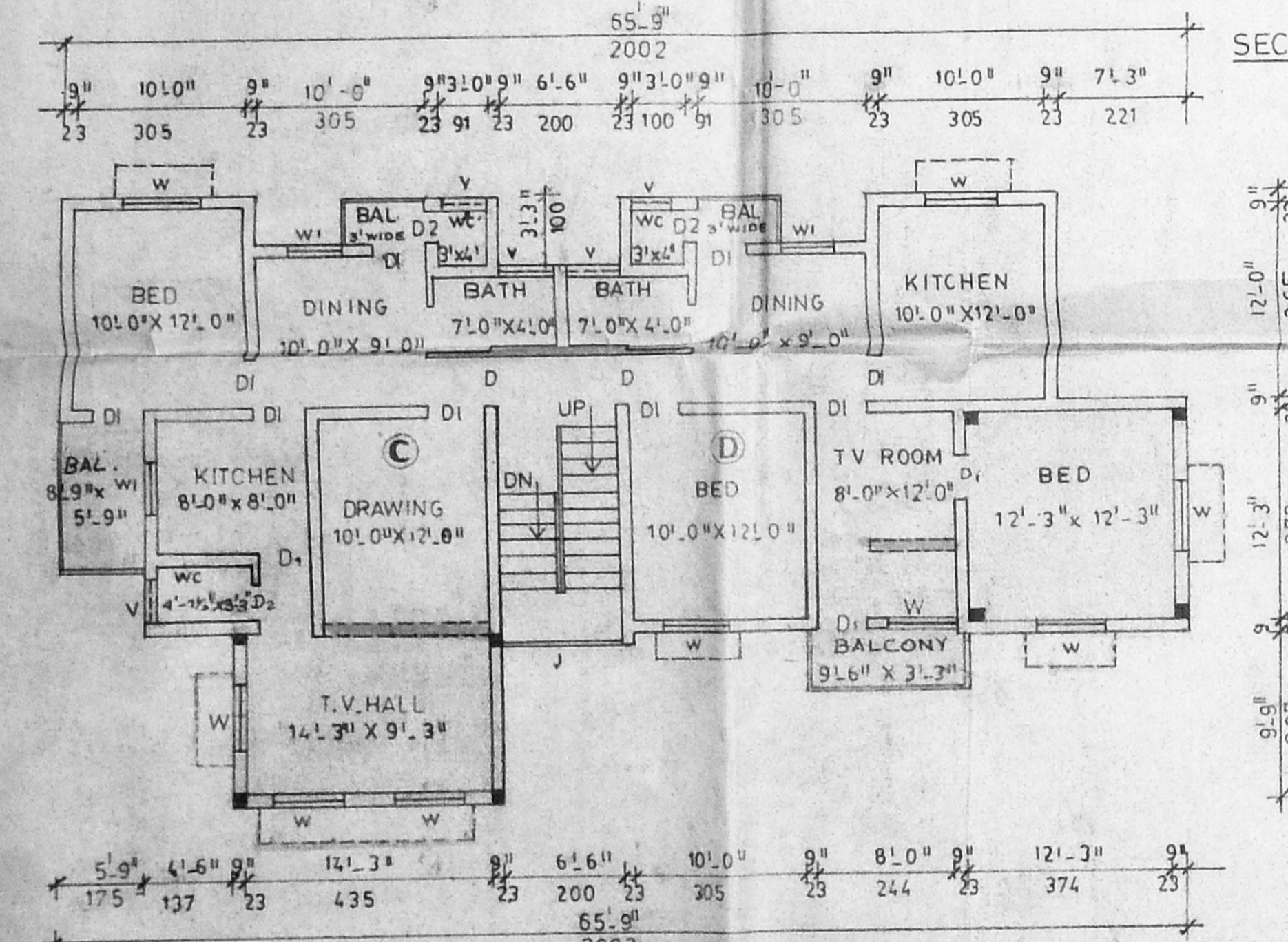

FIRST FLOOR PLAN

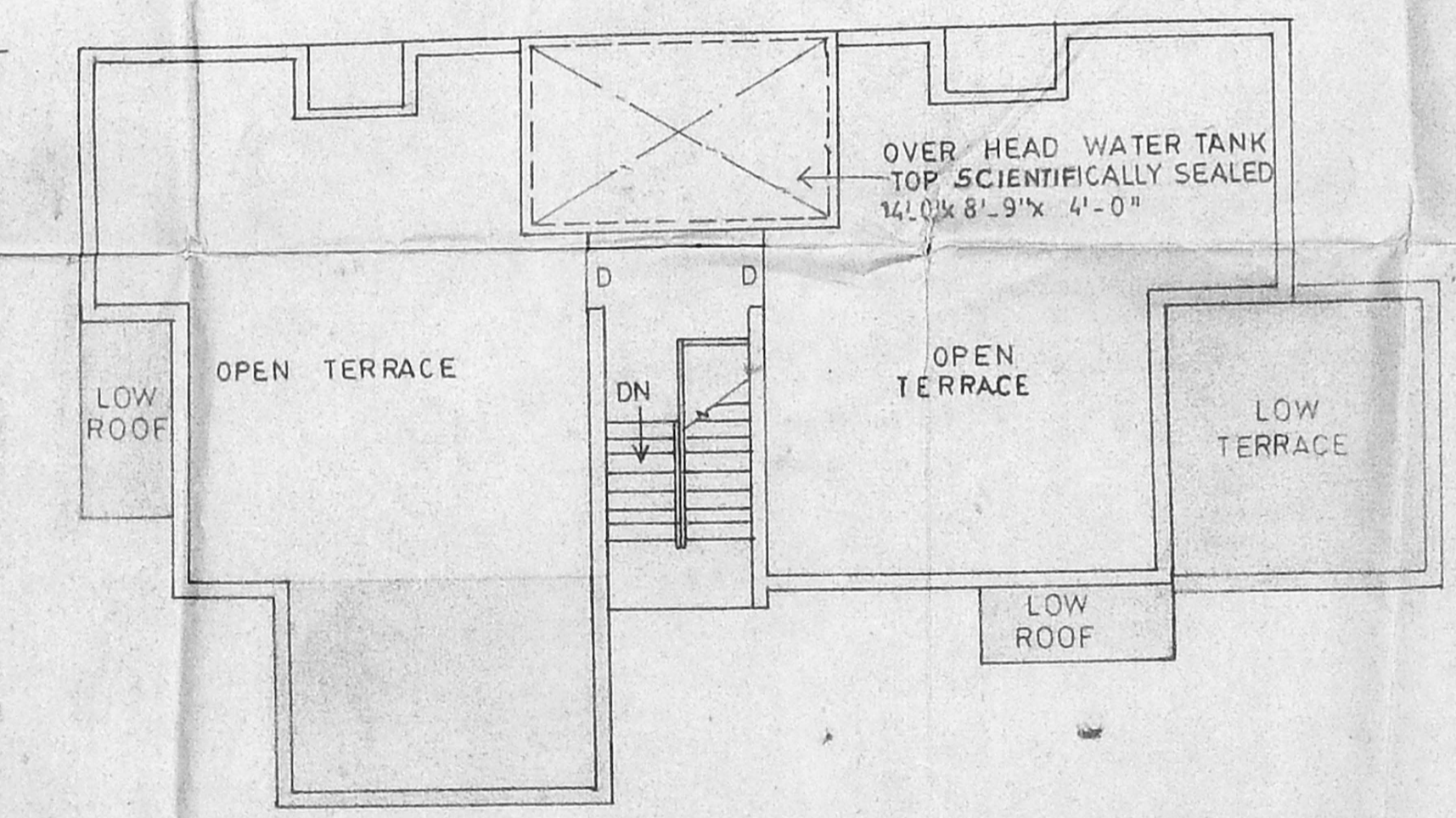

TERRACE FLOOR PLAN

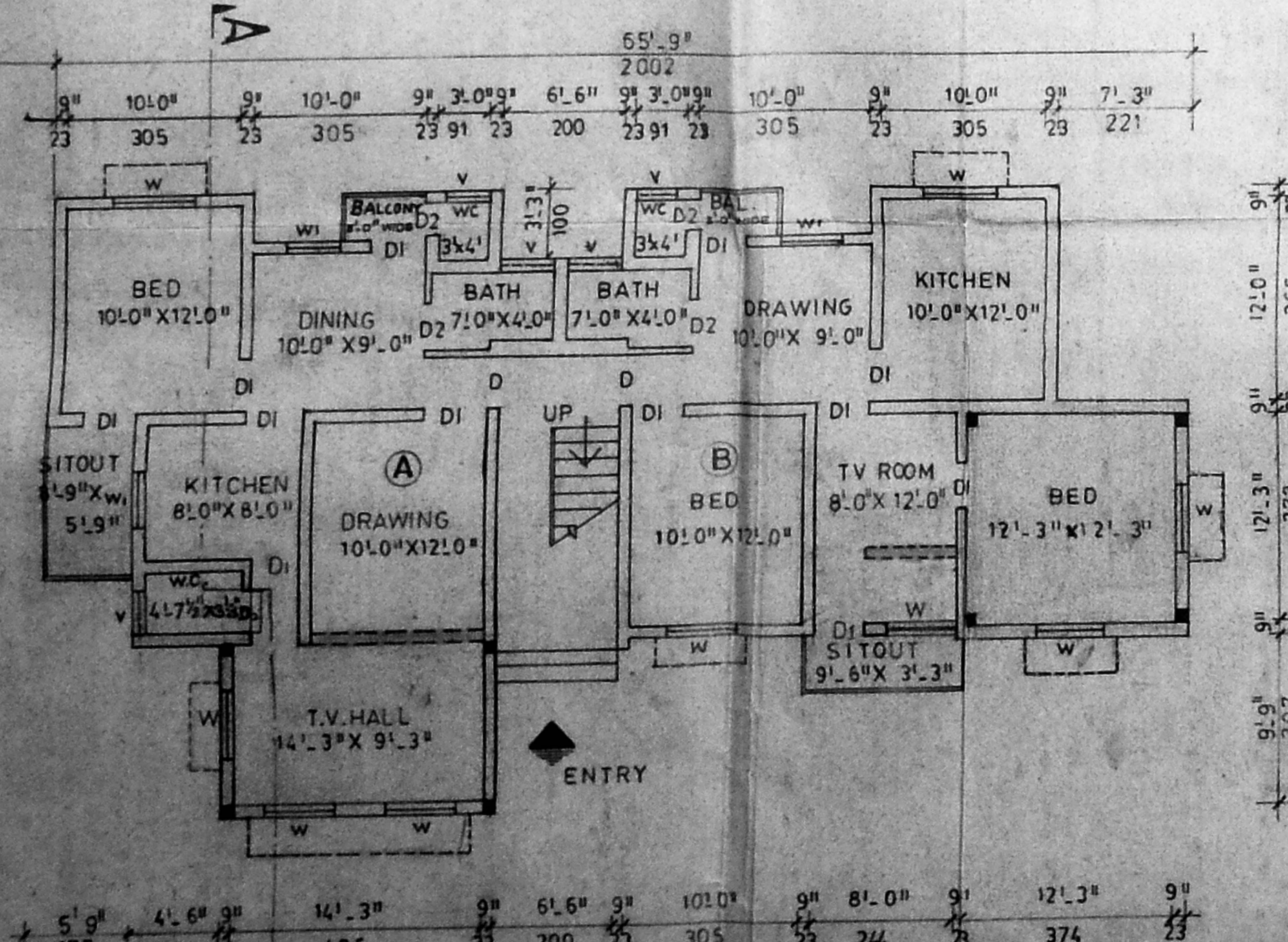

GROUND FLOOR PLAN

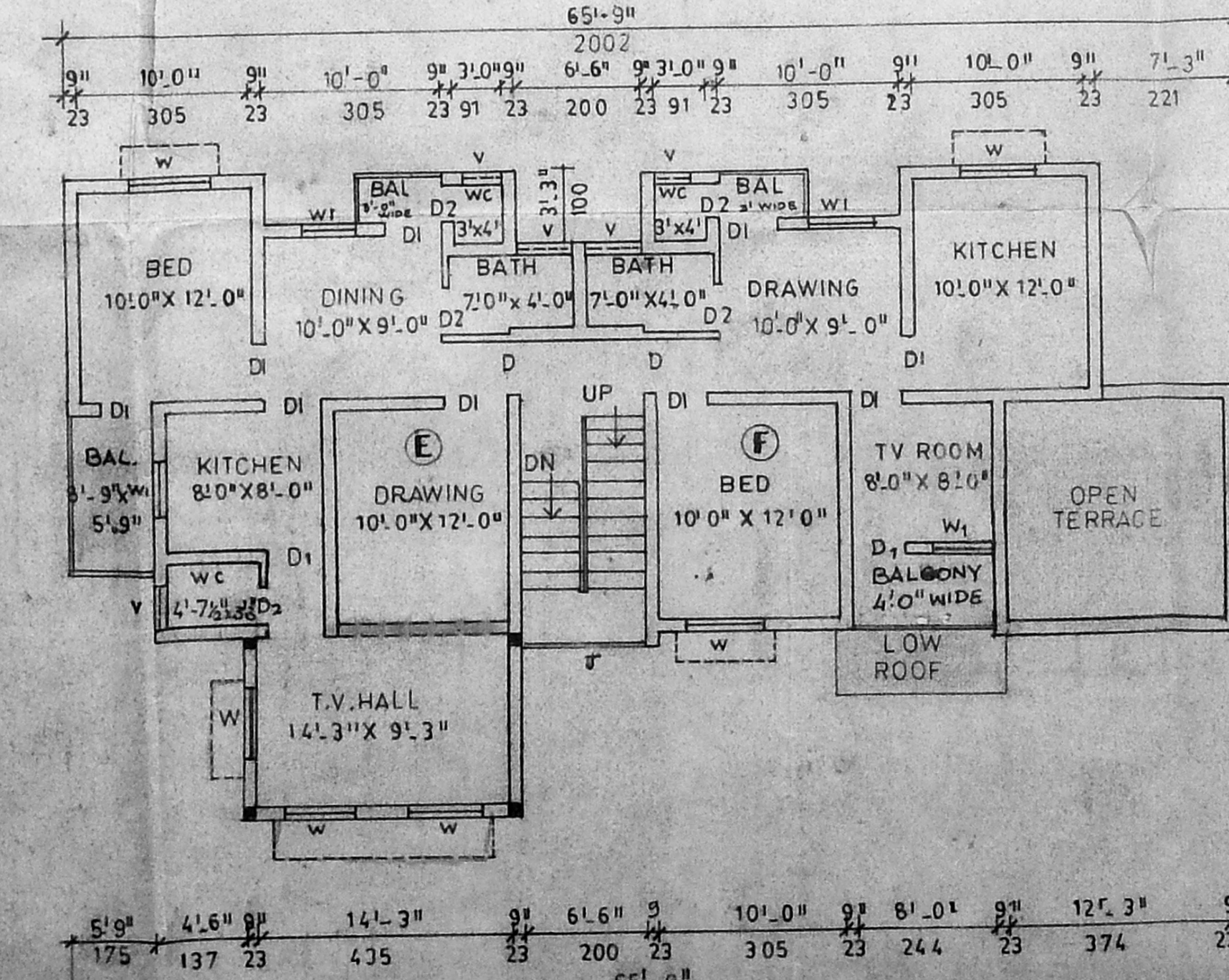

SECOND FLOOR PLAN

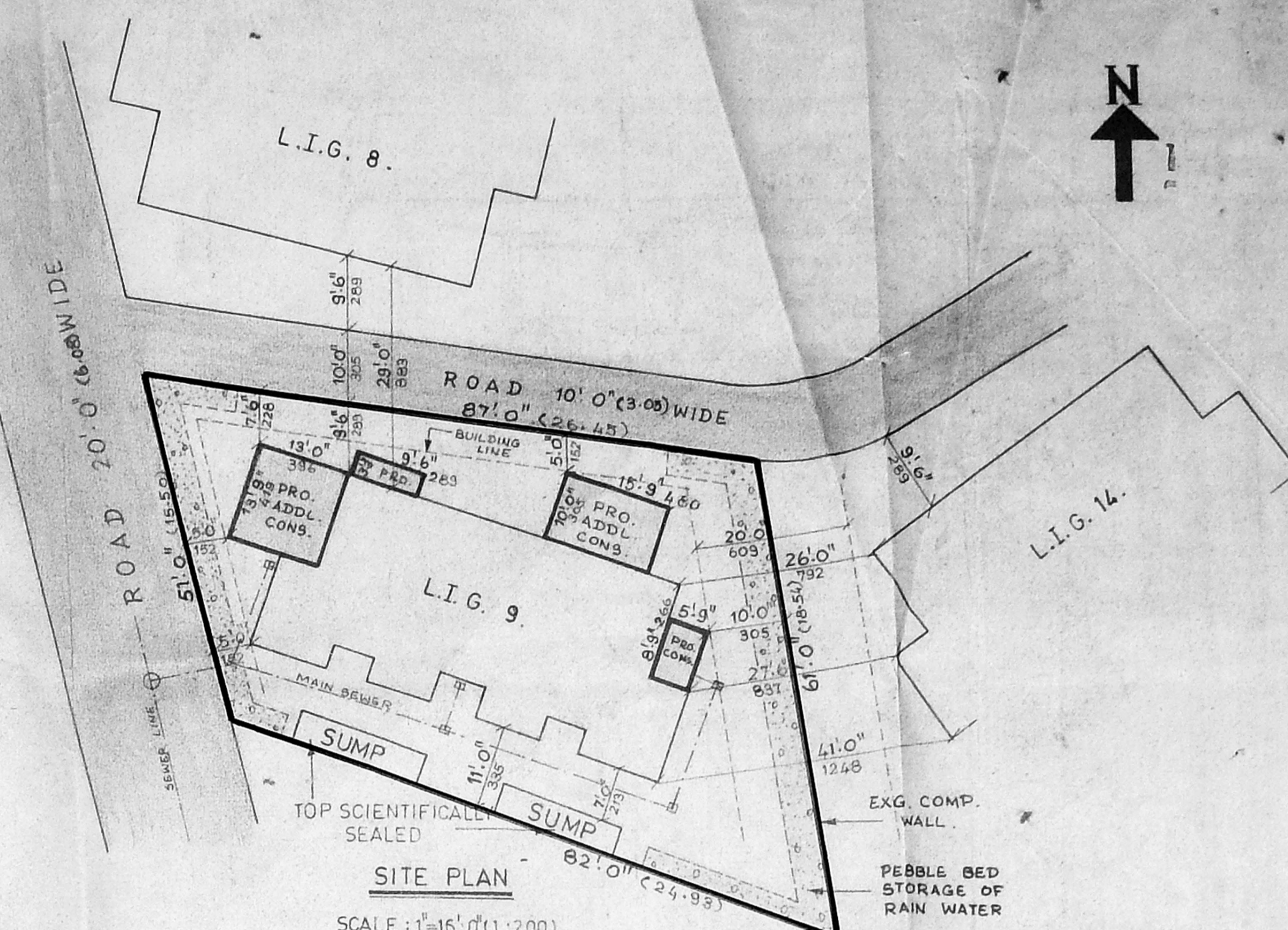

ORIENTATION PLAN FOR BLOCK No. 9 AT SARVAMANGALA COLONY

(SKETCH FURNISHED BY HOUSING BOARD K.K.NAGAR DIVISION.)

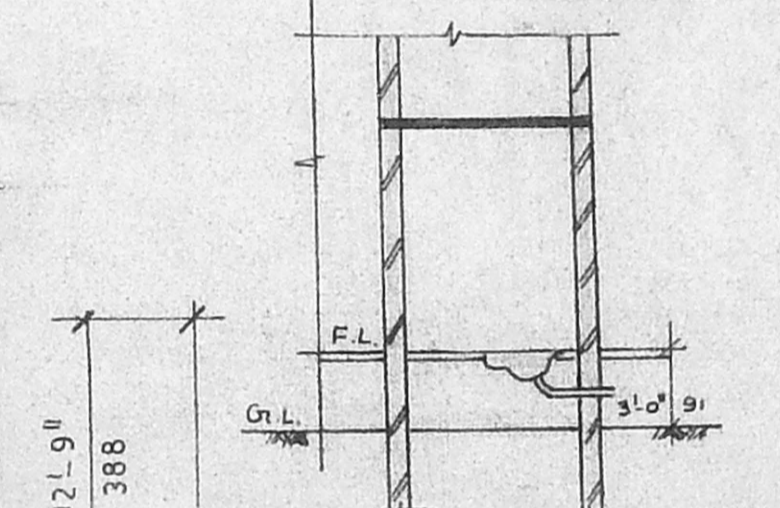

SECTION OF TOILET

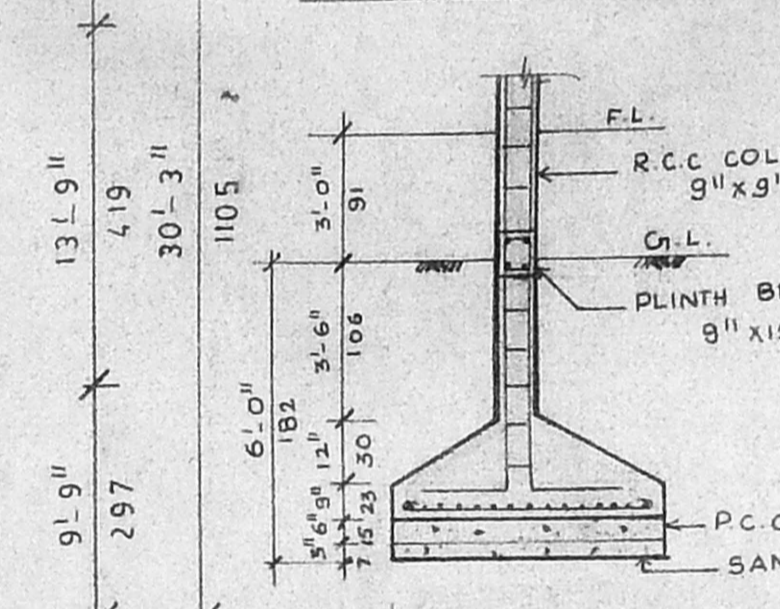

SECTION OF R.C.C. COLUMN

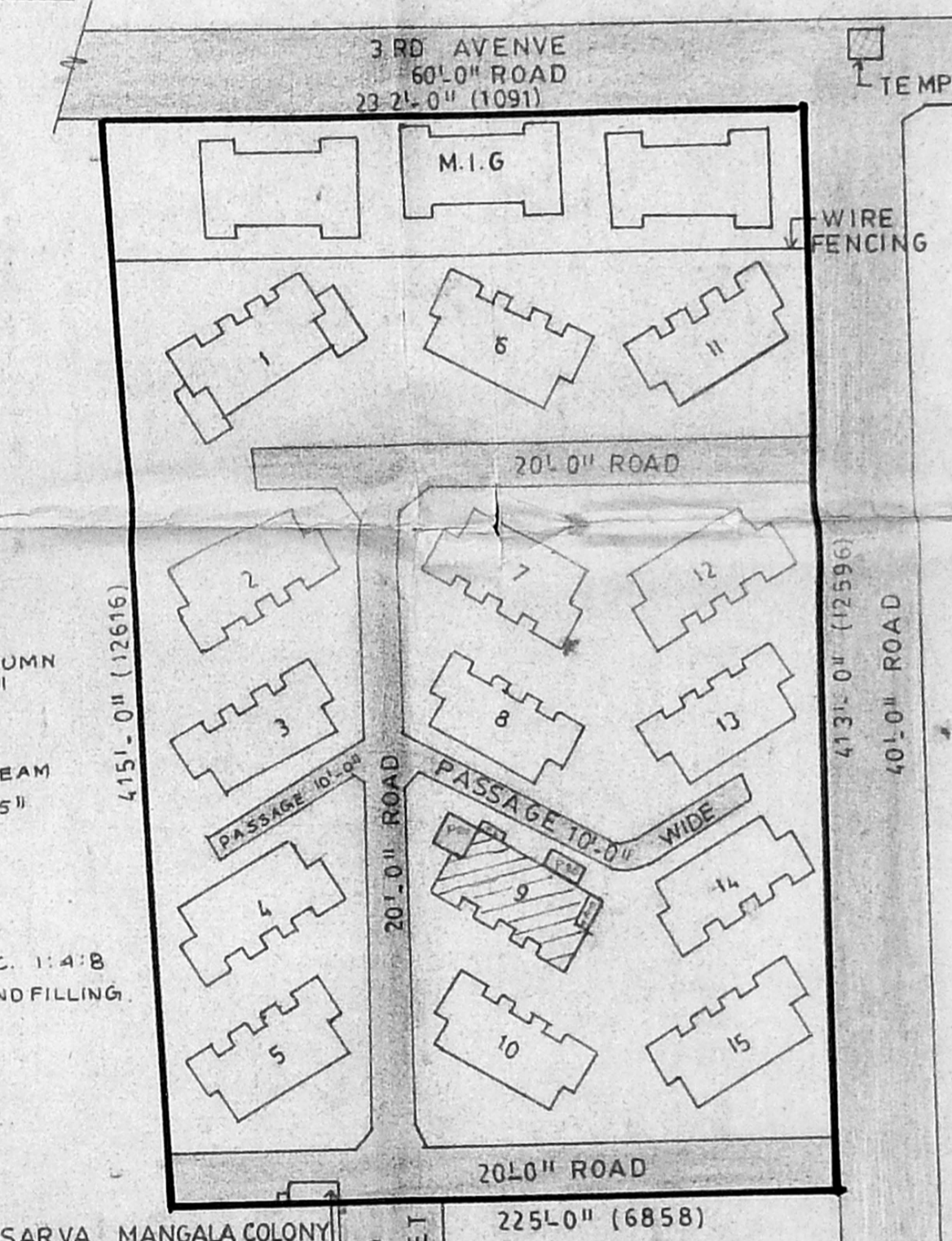

COLONY SITE PLAN

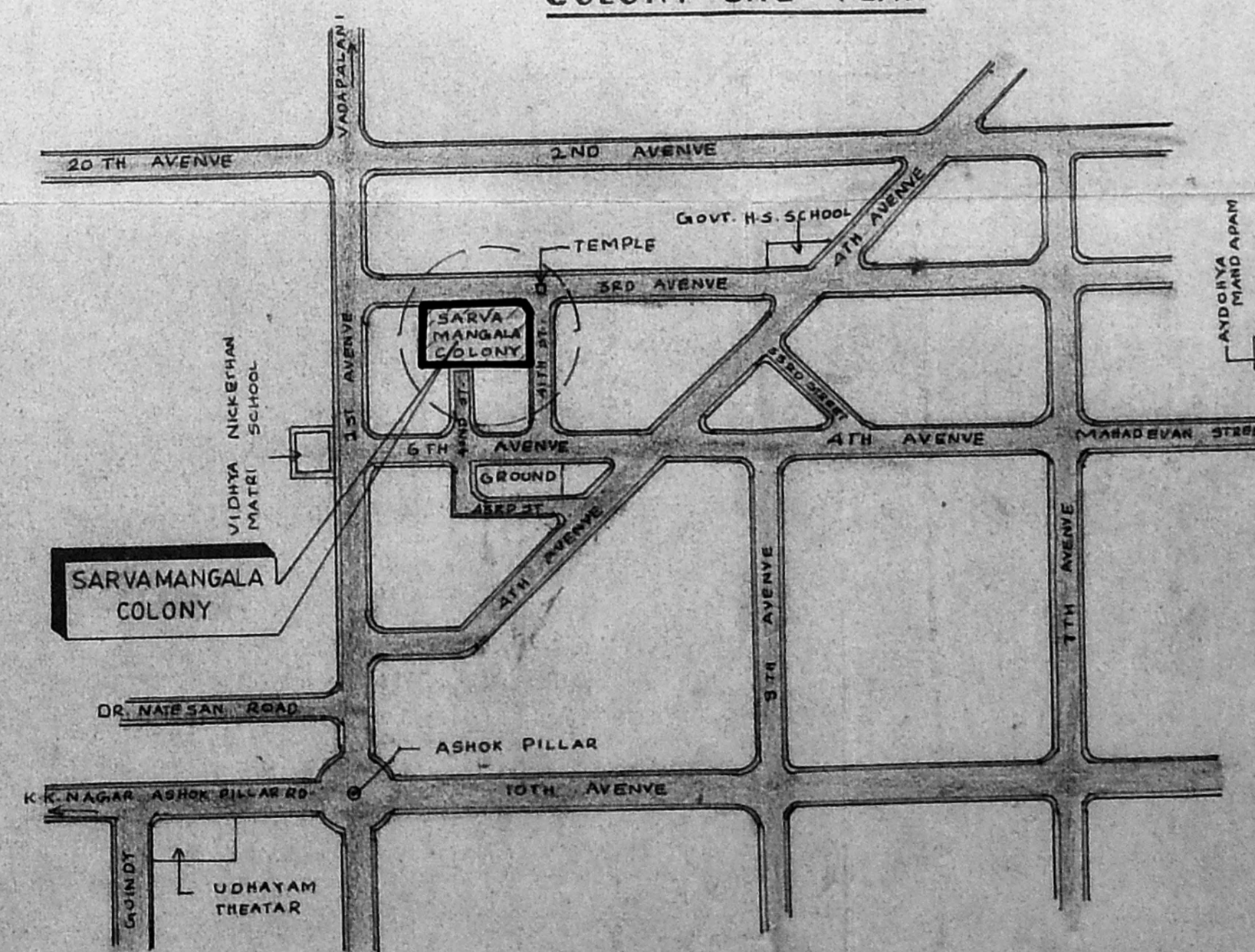

SARVAMANGALA COLONY LOCATION PLAN

(NOT TO SCALE)

**SCHEDULE OF JOINERY**

D	DOOR	3'-3\"/>
DI	DOOR	3'-0\"/>
D2	DOOR	2'-6\"/>
W	WINDOW	4'-0\"/>
WI	WINDOW	3'-0\"/>
V	VENTILATOR	2'-6\"/>
J	JALLY	6'-6\"/>

**AREA PARTICULARS**

BUILT UP AREA OF L.I.G. BLOCK NO. 9		
EXG. GROUND FLOOR AREA	1290 SFT.	120 SQ. M.
PRO. GROUND FLOOR AREA	418 SFT.	39 SQ. M.
EXG. FIRST FLOOR AREA	1290 SFT.	120 SQ. M.
PRO. FIRST FLOOR AREA	418 SFT.	39 SQ. M.
EXG. SECOND FLOOR AREA	1290 SFT.	120 SQ. M.
PRO. SECOND FLOOR AREA	20 SFT.	19 SQ. M.
HEAD ROOM AREA	142 SFT.	13 SQ. M.
TOTAL BUILT UP AREA	5056 SFT.	470 SQ. M.
TOTAL BUILT UP AREA OF EXG. MIG 18 FLATS	16920 SFT.	1573 SQ. M.
TOTAL BUILT UP AREA OF EXG. LIG 90 FLATS	58950 SFT.	5395 SQ. M.
TOTAL BUILT UP AREA OF EXG. MIG 8 & LIG 90	74870 SFT.	6938 SQ. M.
PROPOSED ADDITIONS IN LIG BLOCK NO. 9	1044 SFT.	97 SQ. M.
NETT TOTAL BUILT UP AREA OF MIG 18 AND MIG 90 FLATS	76014 SFT.	7065 SQ. M.

PLOT EXTENT	91592 SFT. 8512 SQ. M.
PLOT COVERAGE	28.1%
F.S.I.	0.83 TIMES.

**SARVAMANGALA COLONY**  
**PLAN SHOWING THE PROPOSED ADDITIONS AND ALTERATIONS TO THE EXISTING L.I.G. BLOCK NO. 9.**  
 ASHOK NAGAR, MADRAS 83. T.S. NO: 4 P.T.  
 BLOCK NO: 31, KODAMBAKKAM VILLAGE.  
 CORPORATION DIVISION NO. 122.  
 ZONE NO: VIII  
 SCALE: 1\"/>

**OWNERS**

L.I.G. BLOCK	NAME	SIGNATURE
9.A	T.N. CHIDAMBARAM	<i>[Signature]</i>
9.B	S. SIVARAJ	<i>[Signature]</i>
9.C	P. HARIHARAN	<i>[Signature]</i>
9.D	A. VENKATA SUBRAMANIAM	<i>[Signature]</i>
9.E	MRS. LAKSHMI	<i>[Signature]</i>

FILE NO. 23456/23  
 Scrutiny:  
 Part I  
 Part II  
 A.P.

**G. SUBRAMANIAN, I.C.E.**  
 CIVIL ENGINEER & CLASS LICENSED SURVEYOR CORPORATION OF MADRAS.  
 OFFICE AT: NUMBER 3 ANANDA BUILDINGS ENTRANCE AT: 1ST FLOOR MADRAS CITY PLAN NUMBER: 600 003, SOUTH INDIA. PHONE NO. 433 480 LICENSE NO: 135

LICENS-ED SURVEYOR